

TYPICAL ELEVATION
INSTALLATIONS AT MASONRY/CONC STRUCTURES
SEE SHEETS 3 AND 4 FOR INSTALLATION DETAILS

PORCELAIN PANEL, BY PORCELANOSA GRUPO
RAINSCREEN VENTILATED FACADE SYSTEM

PORCELAIN PANELS ANCHORED TO SHEAR WALLS AS
EXTERIOR CLADDING.

APPROVAL APPLIES TO MULTIPLE UNIT INSTALLATIONS

MAX. DESIGN LOAD = + 62 PSF
- 62 PSF

MIN. PANEL THICKNESS = 7/16 IN.
MAX. PANEL SIZE= 23-7/16\" HIGH X 47-1/4\" WIDE

THIS PRODUCT HAS BEEN DESIGNED AND TESTED TO COMPLY WITH THE REQUIREMENTS OF THE 2014 (5TH EDITION) FLORIDA BUILDING CODE INCLUDING HIGH VELOCITY HURRICANE ZONE (HVHZ).

ANCHORS SHALL BE AS LISTED, SPACED AS SHOWN ON DETAILS, ANCHORS EMBEDMENT TO BASE MATERIAL SHALL BE BEYOND WALL DRESSING OR STUCCO.

ANCHORING OR LOADING CONDITIONS NOT SHOWN IN THESE DETAILS ARE NOT PART OF THIS APPROVAL.

MATERIALS INCLUDING BUT NOT LIMITED TO STEEL/METAL SCREWS, THAT COME INTO CONTACT WITH OTHER DISSIMILAR MATERIALS SHALL MEET THE REQUIREMENTS OF THE 2014 FLORIDA BUILDING CODE.

- A- THIS PRODUCT EVALUATION DOCUMENT (P.E.D.) PREPARED BY THIS ENGINEER IS GENERIC AND DOES NOT PROVIDE INFORMATION FOR A SITE SPECIFIC PROJECT; i.e. WHERE THE SITE CONDITIONS DEVIATE FROM THE P.E.D.
- B- CONTRACTOR TO BE RESPONSIBLE FOR THE SELECTION, PURCHASE AND INSTALLATION OF THIS PRODUCT BASED ON THIS PRODUCT EVALUATION PROVIDED HE/SHE DOES NOT DEVIATE FROM THE CONDITIONS DETAILED ON THIS DOCUMENT.
- C- THIS PRODUCT EVALUATION DOCUMENT WILL BE CONSIDERED INVALID IF ALTERED BY ANY MEANS.
- D- SITE SPECIFIC PROJECTS SHALL BE PREPARED BY A FLORIDA REGISTERED ENGINEER OR ARCHITECT WHICH WILL BECOME THE ENGINEER OF RECORD (E.O.R.) FOR THE PROJECT AND WHO WILL BE RESPONSIBLE FOR THE PROPER USE OF THE P.E.D. ENGINEER OF RECORD, ACTING AS A DELEGATED ENGINEER TO THE P.E.D. ENGINEER SHALL SUBMIT TO THIS LATTER THE SITE SPECIFIC DRAWINGS FOR REVIEW.
- E- THIS P.E.D. SHALL BEAR THE DATE AND ORIGINAL SEAL AND SIGNATURE OF THE PROFESSIONAL ENGINEER OF RECORD THAT PREPARED IT.

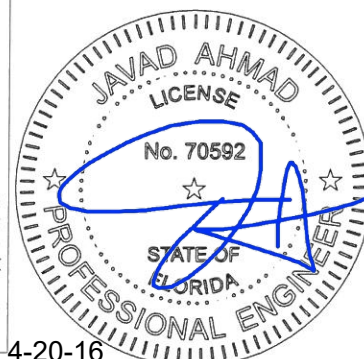

FL #20391

Sealed 4-20-16

af c

AL-FAROOQ CORPORATION
ENGINEERS & PRODUCT DEVELOPMENT
9360 SUNSET DRIVE, SUITE 220
MIAMI, FLORIDA 33173 (C.A.N. 3538)
TEL. (305) 264-8100 FAX. (305) 262-6978

RAINSCREEN VENTILATED FACADE SYSTEM

PORCELANOSA USA
8700 N.W. 13th Terrace
Miami, FL 33172
TEL. (305) 715-7153 FAX. (305) 715-9635

revisions:		by description	
no	date		

date: 03-28-16	scale: 3/4"=1'-0"	dr. by: TARIQ	chk. by:
drawing no. 16-03		sheet 1 of 7	

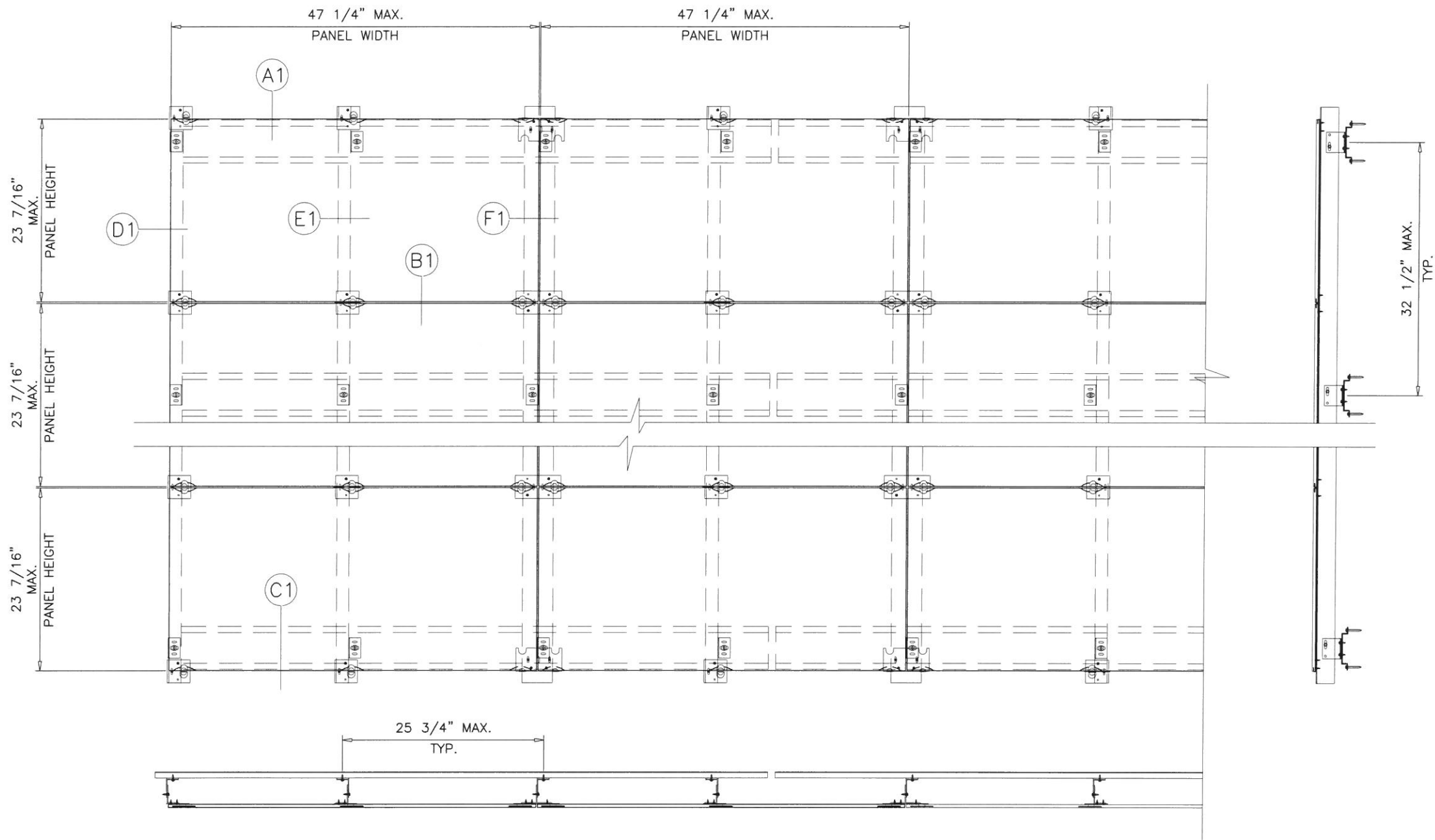

TYPICAL ELEVATION
 INSTALLATIONS AT STEEL STUD FRAMING SYSTEM
 SEE SHEETS 5 AND 6 FOR INSTALLATION DETAILS

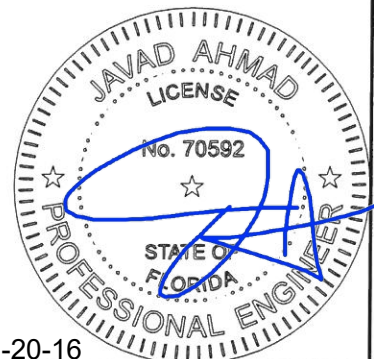

FL #20391

Sealed 4-20-16

AL-FAROOQ CORPORATION
 ENGINEERS & PRODUCT DEVELOPMENT
 9360 SUNSET DRIVE, SUITE 220
 MIAMI, FLORIDA 33173
 TEL. (305) 264-8100 FAX. (305) 262-6978

a f c

RAINSCREEN VENTILATED FACADE SYSTEM

PORCELANOSA USA
 8700 N.W. 13th Terrace
 Miami, FL 33172
 TEL. (305) 715-7153 FAX. (305) 715-9635

revisions:		no		date		by description	

date: 03-28-16

scale: 3/4"=1'-0"

dr. by: TARIQ

chk. by:

drawing no.
16-03

sheet 2 of 7

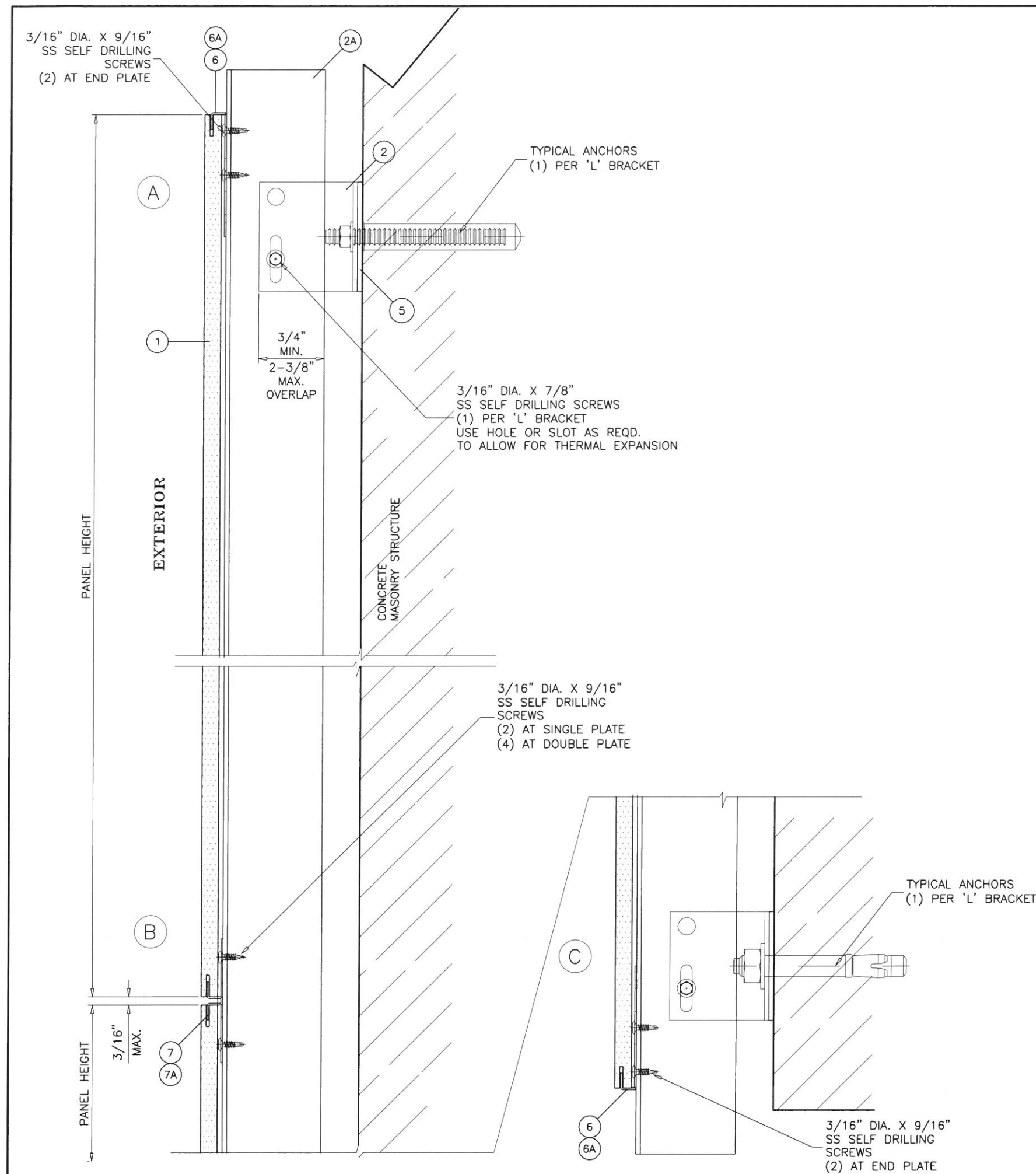

INSTALLATIONS AT MASONRY/CONC STRUCTURES

TYPICAL ANCHORS:

ANCHOR 'A'

DIRECTLY INTO CONCRETE
1/2" DIA. KWIK BOLT-3 EXPANSION ANCHOR
WITH 2-1/2" MIN. EMBED
3" MIN. EDGE DIST.

ANCHOR 'B'

DIRECTLY INTO CONC. OR MASONRY
HILTI HIT-MM PLUS CHEMICAL ANCHOR
WITH HIT SC M16-85 SLEEVE
HIT-V M10X95 THREADED ROD
(Fu = 60,000 PSI & Fy = 37,500 PSI)
SAE J995 GRADE 5 NUT
AND ANSI B18.22.1 TYPE A PLAIN WASHER

CONCRETE f'c = 3000 PSI MIN.
C-90 HOLLOW/FILLED BLOCK f'm = 2000 PSI MIN.

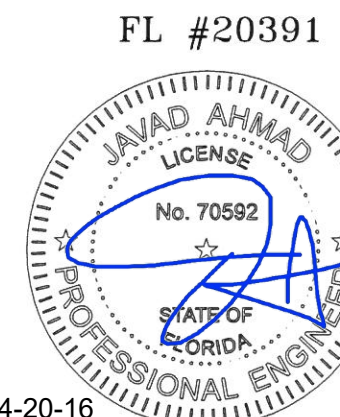

Sealed 4-20-16

af c
AL-FAROOQ CORPORATION
ENGINEERS & PRODUCT DEVELOPMENT
9360 SUNSET DRIVE, SUITE 220
MIAMI, FLORIDA 33173
TEL. (305) 262-6978
FAX. (305) 262-6978
C.A.N. 3538

RAINSCREEN VENTILATED FACADE SYSTEM
PORCELANOSA USA
8700 N.W. 13th Terrace
Miami, FL 33172
TEL. (305) 715-7153
FAX. (305) 715-9635

revisions:		by description	
no	date		

date: 03-28-16
scale: 3/8" = 1"
dr. by: TARIQ
chk. by:

drawing no.
16-03
sheet 3 of 7

RAINSCREEN\16-03PLA

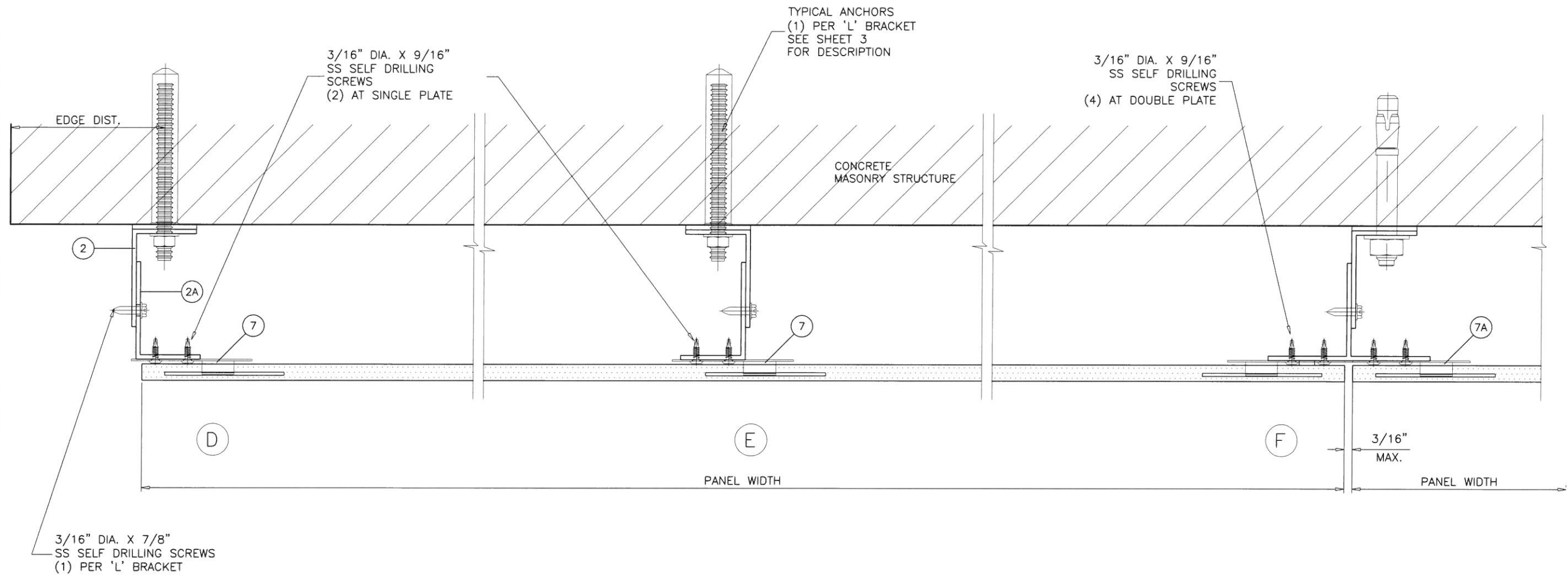

FL #20391

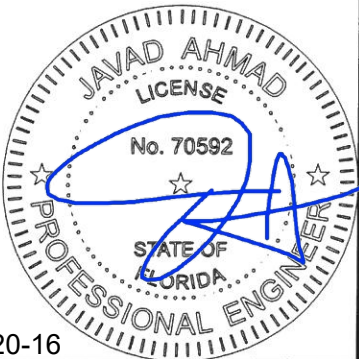

Sealed 4-20-16

af c

AL-FAROOQ CORPORATION
ENGINEERS & PRODUCT DEVELOPMENT
9360 SUNSET DRIVE, SUITE 220
MIAMI, FLORIDA 33173
TEL. (305) 264-8100 FAX. (305) 262-6978
(C.A.N. 3538)

RAINSREEN VENTILATED FACADE SYSTEM

PORCELANOSA USA
8700 N.W. 13th Terrace
Miami, FL 33172
TEL. (305) 715-7153 FAX. (305) 715-9635

revisions:	
no	date

date: 03-28-16	scale: 3/8" = 1"	dr. by: TARIQ	chk. by:
----------------	------------------	---------------	----------

drawing no.
16-03
sheet 4 of 7

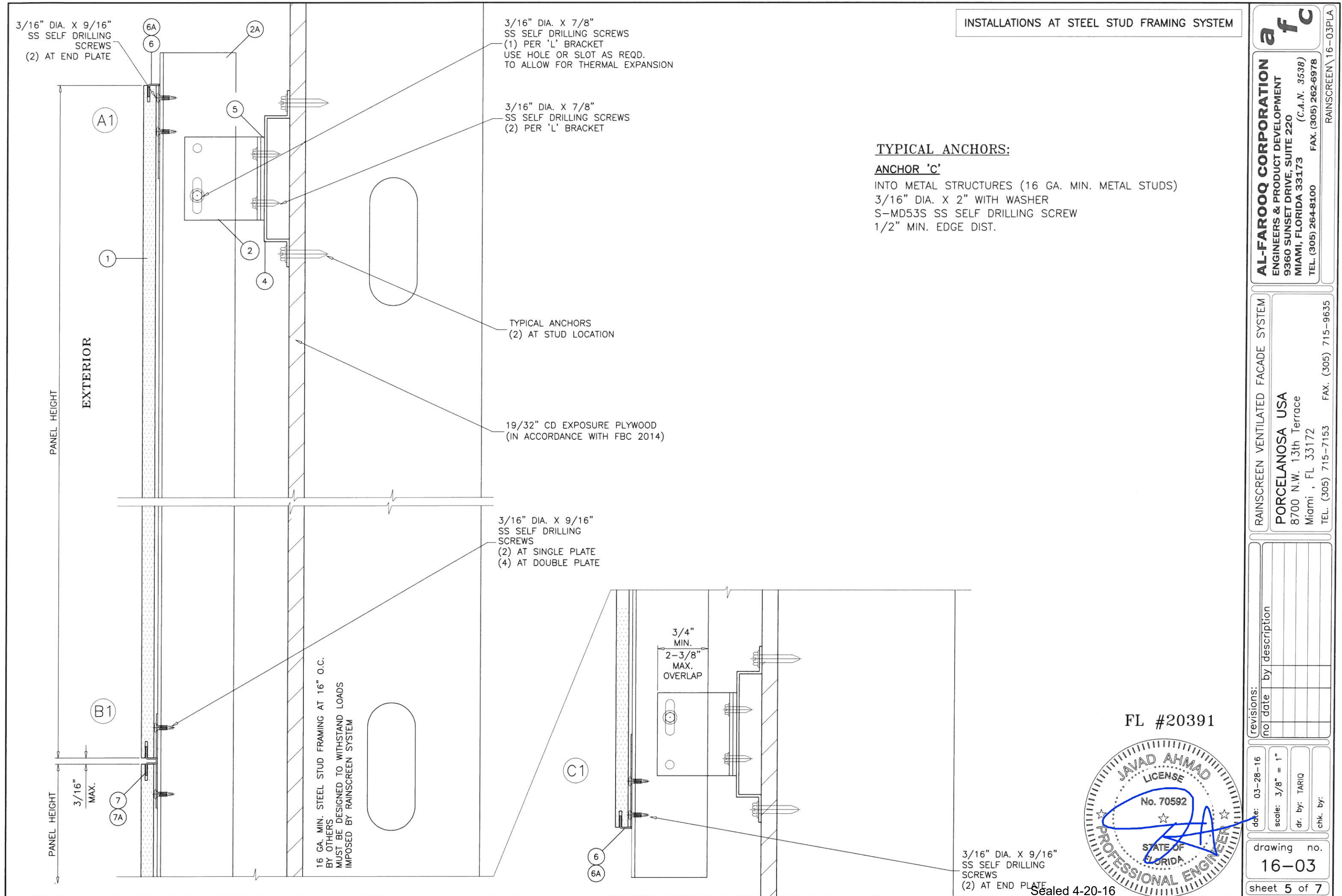

INSTALLATIONS AT STEEL STUD FRAMING SYSTEM

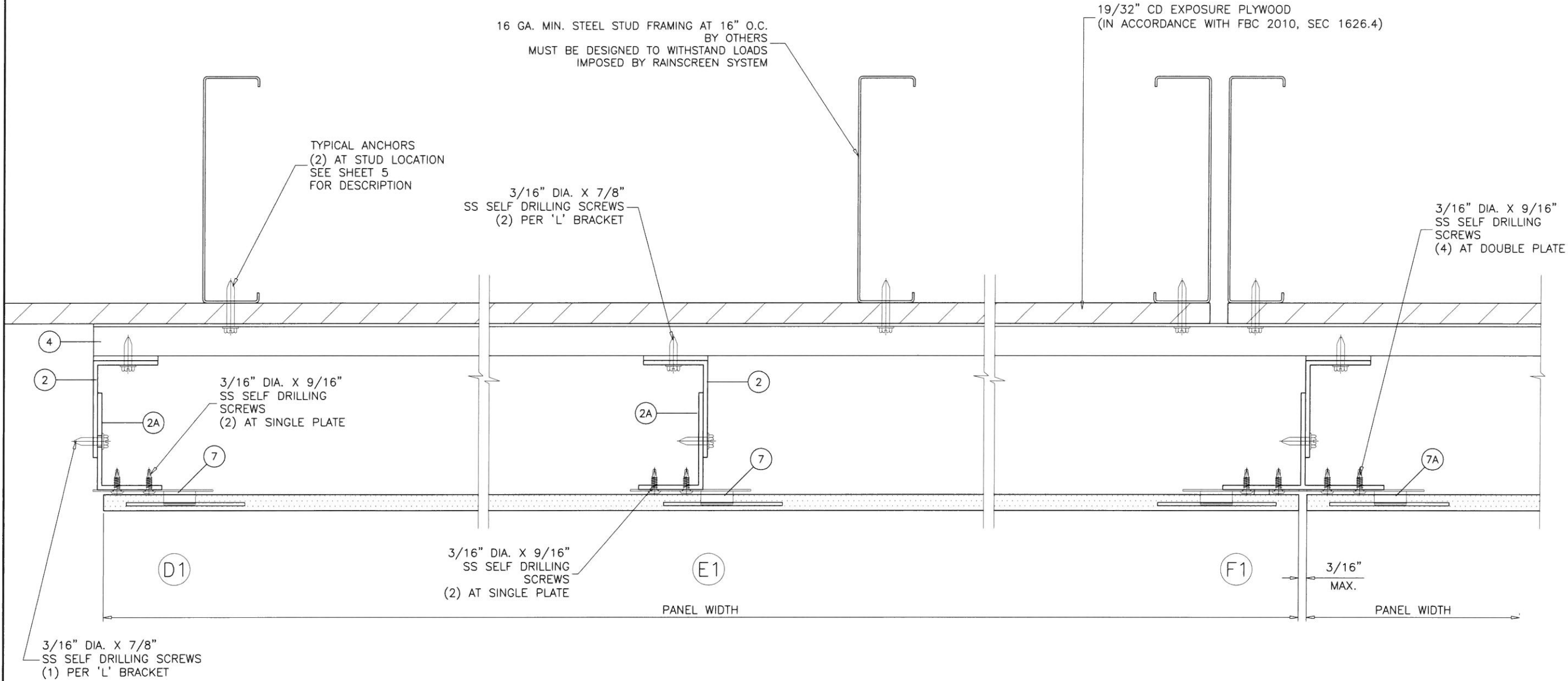

FL #20391

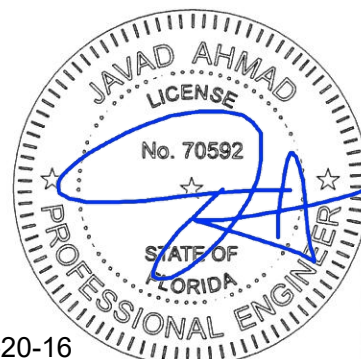

Sealed 4-20-16

af c
AL-FAROOQ CORPORATION
ENGINEERS & PRODUCT DEVELOPMENT
9360 SUNSET DRIVE, SUITE 220 (C.A.N. 3538)
MIAMI, FLORIDA 33173
TEL. (305) 264-8100 FAX. (305) 262-6978
RAINSCREEN\16-03PLA

RAINSCREEN VENTILATED FACADE SYSTEM
PORCELANOSA USA
8700 N.W. 13th Terrace
Miami, FL 33172
TEL. (305) 715-7153 FAX. (305) 715-9635

revisions:	
no	date
1	03-28-16

by description	
no	date
1	03-28-16

date:	scale:	dr. by:	chk. by:
03-28-16	3/8" = 1"	TARIQ	

drawing no.	sheet
16-03	6 of 7

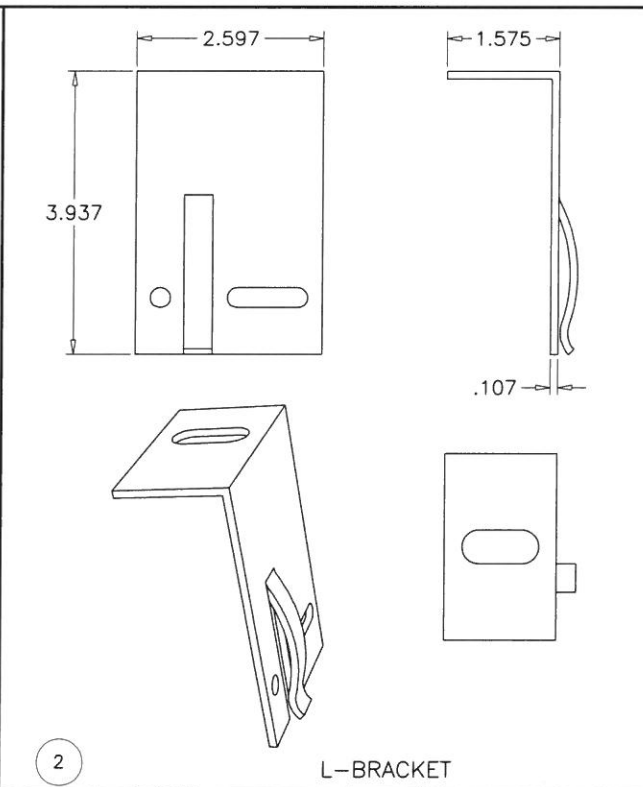
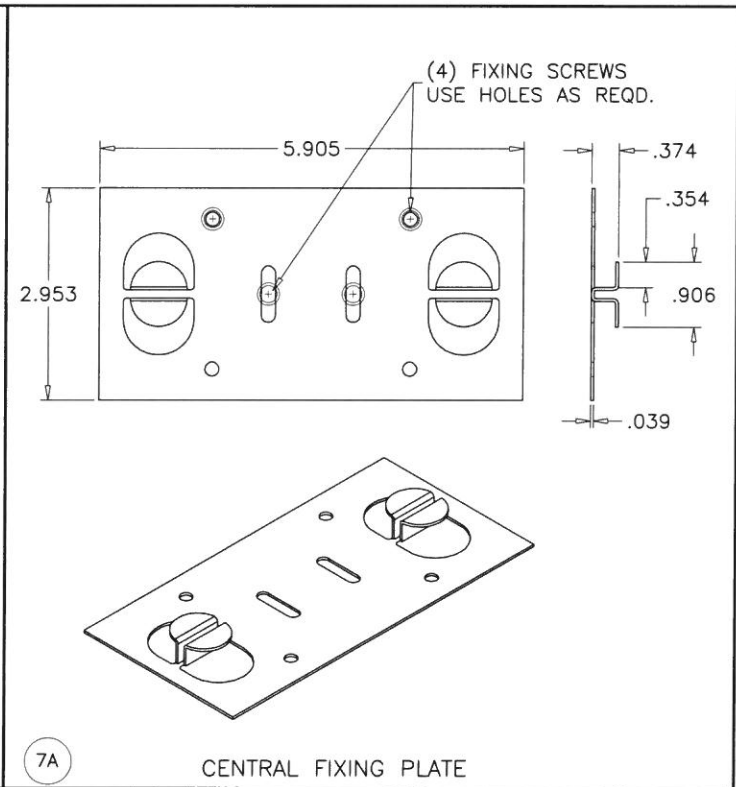
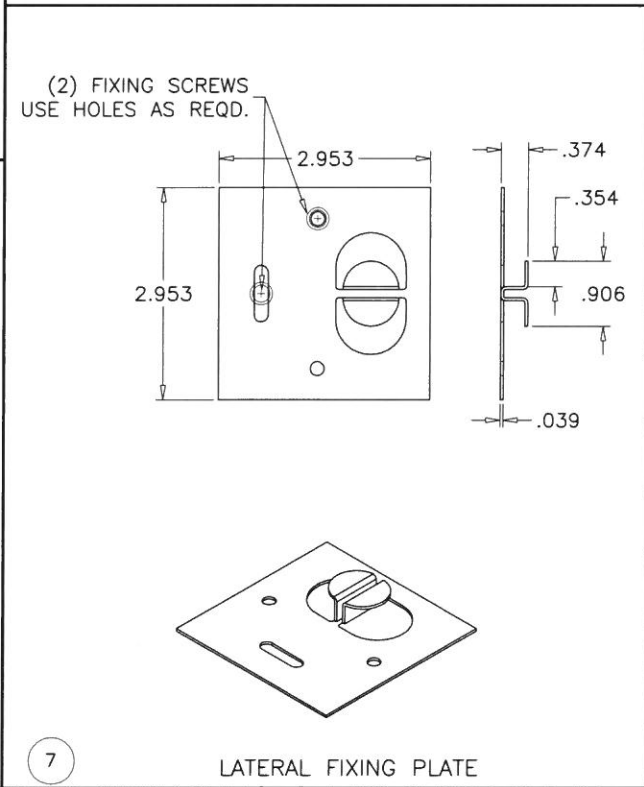
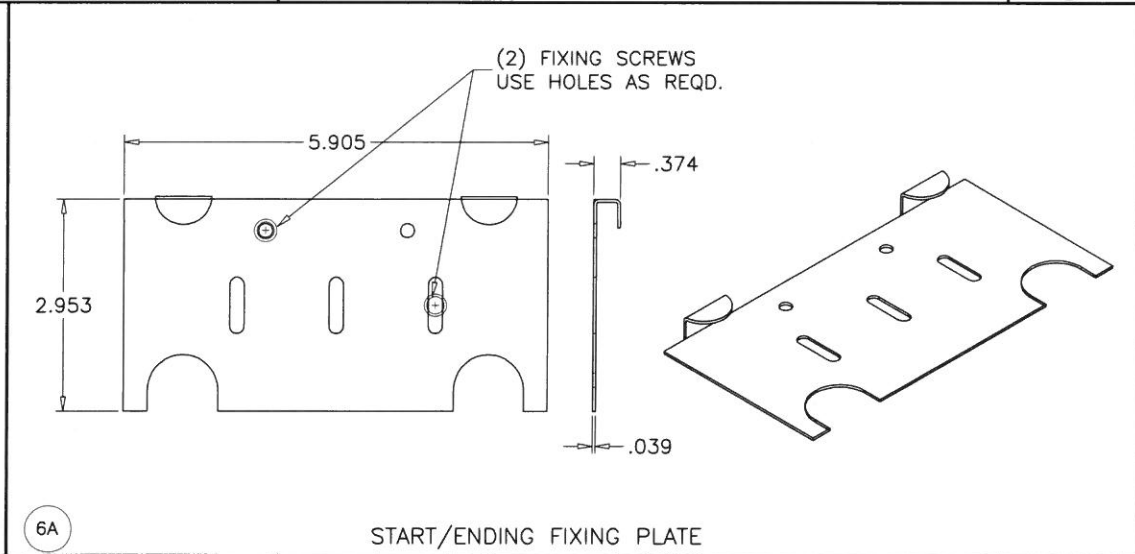
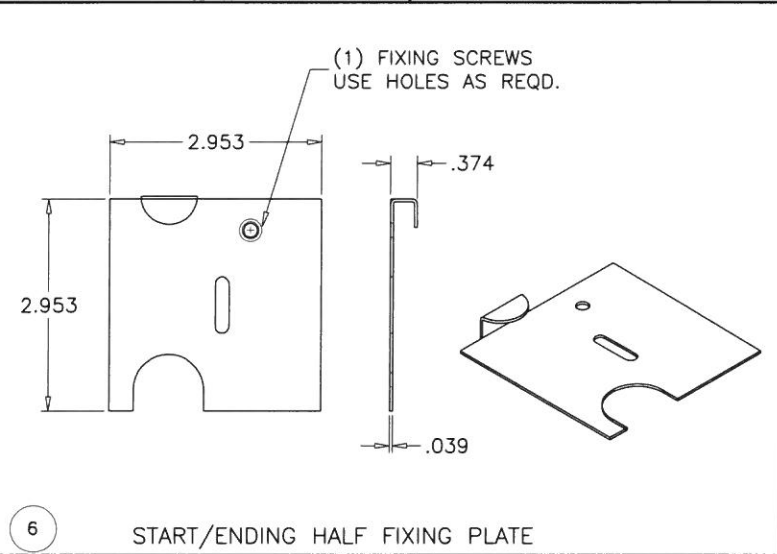
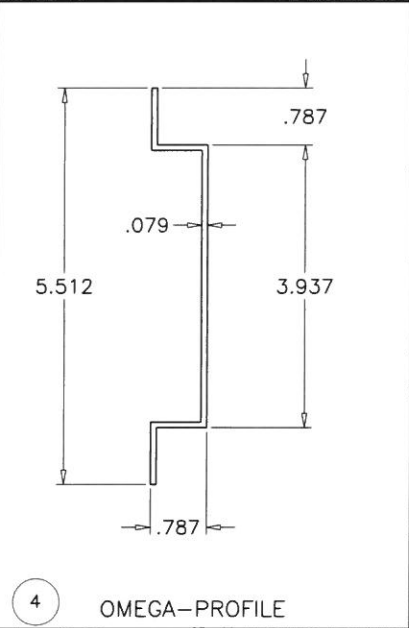
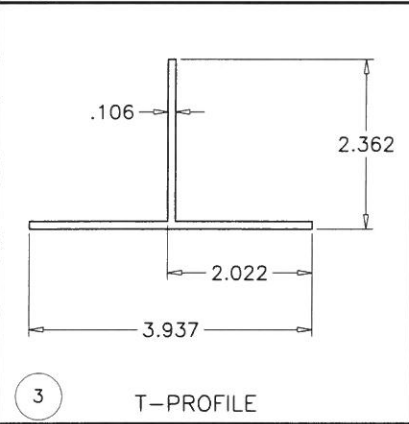
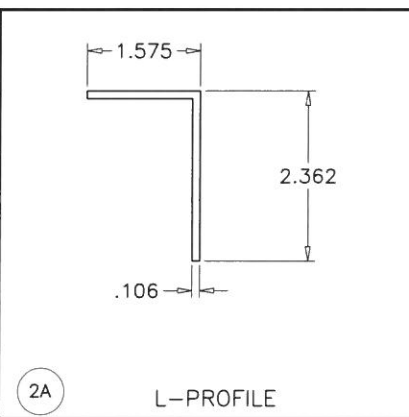
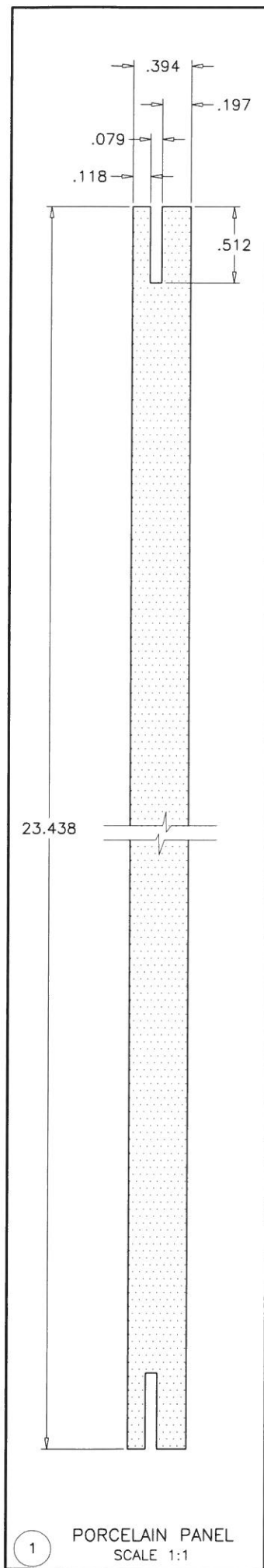

ITEM NO.	WEIGHT	QUANTITY	DESCRIPTION	MATERIAL	MANF./SUPPLIER/REMARKS
1	5 Lbs/Sq. Ft.	AS REQD.	MOLDED PANEL WITH SYNTHETIC FIBER MESH AT BACK	PORCELAIN	-
2	-	AS REQD.	L-BRACKET	6005A-T6	-
2A	-	AS REQD.	L-PROFILE	6063-T6	-
3	-	AS REQD.	T-PROFILE	6063-T6	-
4	-	AS REQD.	OMEGA-PROFILE	6063-T6	-
5	-	AS REQD.	SINGLE/DOUBLE THERMAL ISOLATOR	PLASTIC	-
6	-	AS REQD.	START/ENDING HALF FIXING PLATE	ST. STEEL	-
6A	-	AS REQD.	START/ENDING FIXING PLATE	ST. STEEL	-
7	-	AS REQD.	LATERAL FIXING PLATE	ST. STEEL	-
7A	-	AS REQD.	CENTRAL FIXING PLATE	ST. STEEL	-

Sealed 4-20-16

FL #20391

JAVAD AHMAD
LICENSE
No. 70592
STATE OF FLORIDA
PROFESSIONAL ENGINEER

AL-FAROOQ CORPORATION
ENGINEERS & PRODUCT DEVELOPMENT
9360 SUNSET DRIVE, SUITE 220
MIAMI, FLORIDA 33173
TEL. (305) 264-8100 FAX. (305) 262-6978

PORCELANOSA USA
8700 N.W. 13th Terrace
Miami, FL 33172
TEL. (305) 715-7153 FAX. (305) 715-9635

RAINSREEN VENTILATED FACADE SYSTEM

revisions:

no	date	by	description

date: 03-28-16
scale: 3/8" = 1"
dr. by: TARIQ
chk. by:

drawing no. 16-03
sheet 7 of 7